

CERTIFIED LAND CORNER RECORDATION

DESCRIPTION OF CORNER EVIDENCE FOUND, AND ORIGINAL RECORD (if known)

Record: Set a granite boulder, 16"x10"x8", for corner of sections 32 and 33

DESCRIPTION OF MONUMENT AND ACCESSORIES ESTABLISHED TO PERPETUATE THE ORIGINAL LOCATION OF THIS CORNER:

Found: Granite boulder, 10"x8"x6", 6" in the ground.

Set: Nothing

SKETCH, WITH COURSE AND DISTANCE TO ADJACENT CORNER IF DETERMINED IN THIS SURVEY.
(May Sketch or Paste Reproduction on Reverse Side.)

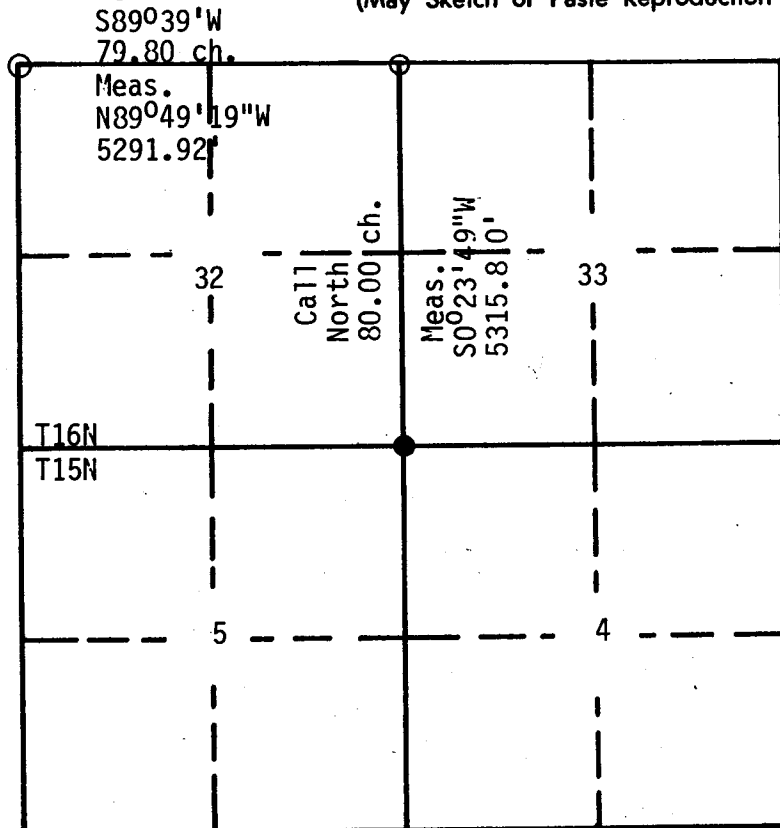

Section 32 T: 16N R: 66W

- corner filed--this form
- controlling corner

DETAILS

Basis of bearings taken is from solar observations at Latitude 41°19'31".

Surveyed: 12/1/83
Job No. 83115.000

I, John I. Dolinar certify that I have carefully performed or reviewed the work done on the diagrammed corner as reported on this recordation form and approve the same.

Green River Wyo.

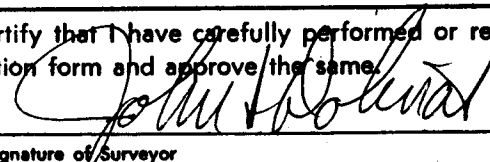
 Signature of Surveyor 2608
Registration No.

STATE OF WYOMING,
Office of Clerk and Recorder,
County of Laramie

728842

This "corner record" was filed for record on the 10 day of Jan, 1984, was noted on the cross-index plat and is assigned page No. _____, in book No. _____

 County Official

Cross Index No. _____	T. _____	R. _____	Mer.
_____	T. _____	R. _____	Mer.
_____	T. _____	R. _____	Mer.
_____	T. _____	R. _____	Mer.
_____	T. _____	R. _____	Mer.
_____	T. _____	R. _____	Mer.
_____	T. _____	R. _____	Mer.

1m

29 16-66